KREUZSTIFT

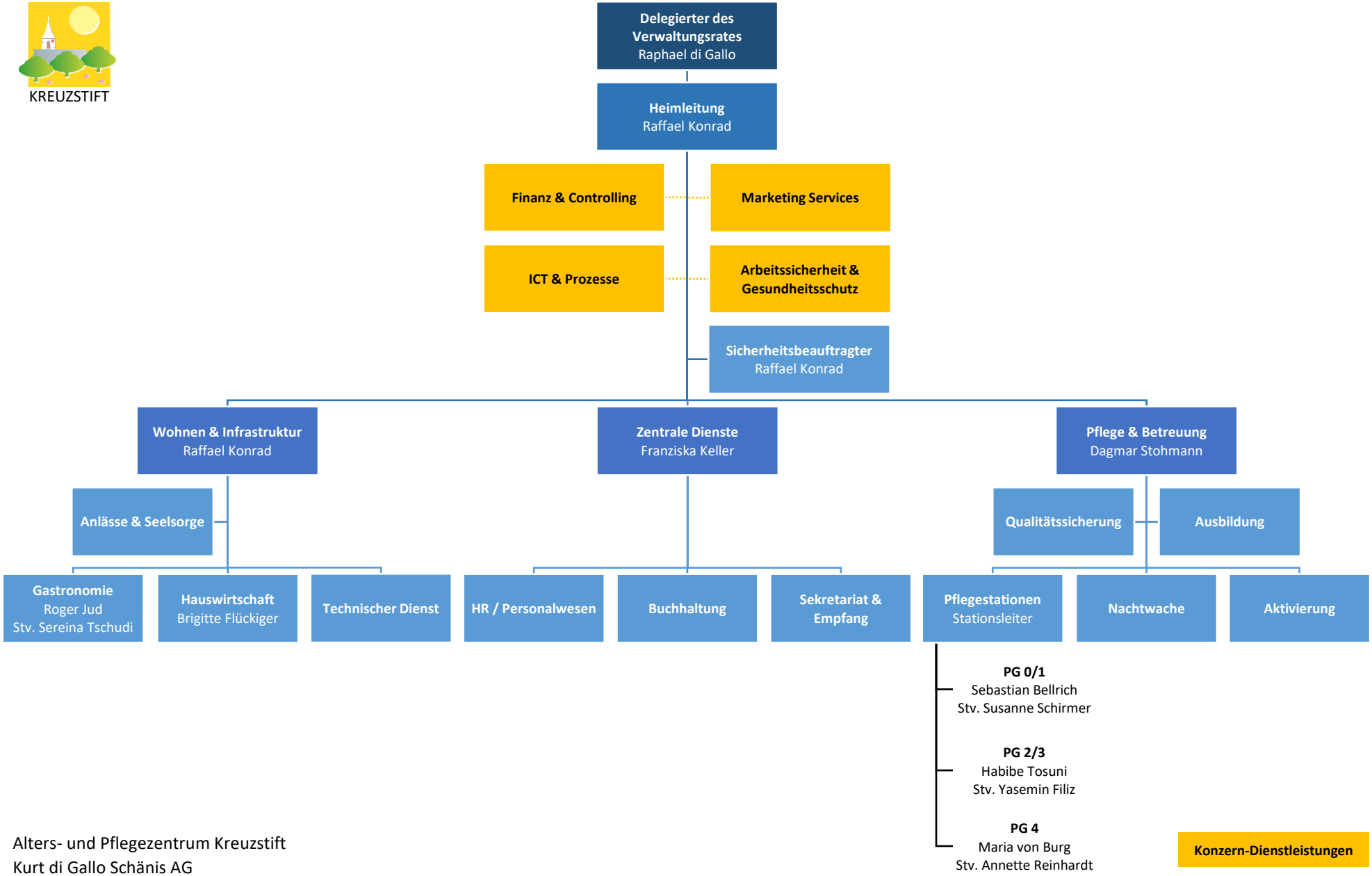

Alters- und Pflegezentrum Kreuzstift
Kurt di Gallo Schänis AG